

THE 1ST FRENCH-ITALIAN
MEETING ON
LAMINOPATHIES
& OTHER NUCLEAR ENVELOPE-RELATED DISEASES

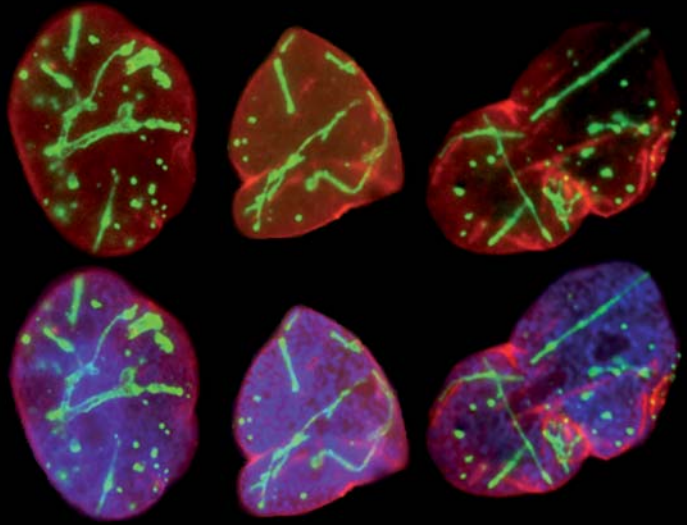

JANUARY 15 & 16, 2015
MARSEILLE LA TIMONE

FRIDAY, 16 JANUARY 2015

08.30-09.00 WELCOME COFFEE

09.00-09.15 Welcome and opening comments

A. De Sandre-Giovannoli, N. Lévy

09.15-09.45 Laminopathies : clinical presentations and management - a multifaceted approach. *R. Hennekam*

09.45-12.00 SESSION 1 : ADVANCES IN THERAPEUTIC APPROACHES FOR LAMINOPATHIES

09.45-10.15 Congenital muscular dystrophies linked to the LMNA gene and their early management.

S. Quijano-Roy, A. D'Amico

10.15-10.45 Implantable devices and cardiac management in striated muscle laminopathies and utility of the molecular genetics diagnosis in the clinical management. *K. Wahbi, G. Boriani*

10.45-11.00 Advances in muscle imaging for Emery-Dreifuss Muscular Dystrophy. *N. Carboni*

11.00-11.30 COFFEE BREAK AND VISIT OF THE EXHIBITION

11.30-12.00 Results of the leptin-based clinical trials in LMNA-linked lipodystrophies. *C. Vigouroux*

12.00-13.30 LUNCH BREAK AND VISIT OF THE EXHIBITION

13.30-14.00 Update on the morpholino trial preparation for HGPS & HGPS-like patients. *A. De Sandre-Giovannoli*

14.00-15.00 Round table : discussions with families and associations

chairs: A. Gambineri, T. Mongini

15.00-17.30 SESSION 2: FOCUS ON REGISTRIES AND DATABASES

15.00-15.30 Utility of patients' registries to gather clinical, epidemiological and molecular informations. *C. Bérout*

15.30-16.15 COFFEE BREAK AND VISIT OF THE EXHIBITION

16.15-16.30 Clinical aspects of cardiolaminopathies and prospects for a cardiolaminopathy registry.

L. Politano, S. Benedetti.

16.30-17.00 A common French-Italian laminopathies registry - update and future prospects. *G. Bonne*

17.00-17.20 ECLip- the European consortium on lipodystrophies: an update. *D. Araujo-Vilar*

17.20-17.30 Conclusions and closure *A. De Sandre-Giovannoli, N. Lévy*

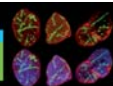

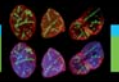

REGISTRATION FORM

1ST FRENCH-ITALIAN MEETING ON LAMINOPATHIES & OTHER NUCLEAR ENVELOPE-RELATED
DISEASES - 15 & 16 JANUARY 2015 - MARSEILLE - FRANCE

Please return this form before December 31st, 2014 to

MCO Congrès –Audrey MARTIN – audrey.martin@mcocongres.com - Fax 04 95 09 38 01
27 rue du Four à Chaux -13007 Marseille

Last Name:

First Name:

Delegate (MD, Practitioner, Researcher...)

Assistant, Head of Clinic, Genetic Counsel

Student, Nursing Staff, Technician

Family member

Please precise name of patient:

Organization / Hospital / University:

Address:

Zip CodeCity:State:

Tel:

E-mail:

I have been invited by:

Registration to the Meeting is free.

It includes access to the programme sessions, coffee breaks and lunch buffet.



Alessandra Proietti O.N.I.U.S.



 SERVIZIO SANITARIO REGIONALE
EMILIA-ROMAGNA
Istituto Ortopedico Rizzoli di Bologna
Istituto di Ricovero e Cure a Carattere Scientifico



THE 1ST FRENCH-ITALIAN MEETING ON LAMINOPATHIES & OTHER NUCLEAR ENVELOPE-RELATED DISEASES

ORGANISATION :

Pr. Nicolas Lévy and Dr. Annachiara De Sandre-Giovannoli
*Laboratoire de Génétique Moléculaire
Département de Génétique Médicale
Hôpital d'Enfants La Timone - Marseille*

and also :

Dr. Giovanna Lattanzi
*Istituto di Genetica Molecolare - Sede di Bologna
Istituto Ortopedico Rizzoli - Bologna*
Drs. Gisele Bonne and Rabah Ben Yaou
*Center of Research in Myology
UPMC - Inserm UMRS 974, CNRS FRE3617
Institut de Myologie - G.H. Pitie-Salpetriere - Paris*

GENERAL ORGANISATION MCO CONGRÈS

27, rue du four à chaux, 13007 Marseille, France
tel.: +33(0)495093800 - fax.: +33(0)495093801

www.mcocongres.com

information, registration...

audrey.martin@mcocongres.com

contact industry

natalie.ruxton@mcocongres.com

JANUARY 15 & 16, 2015 MARSEILLE LA TIMONE